Exultai de alegria habitantes de Sião

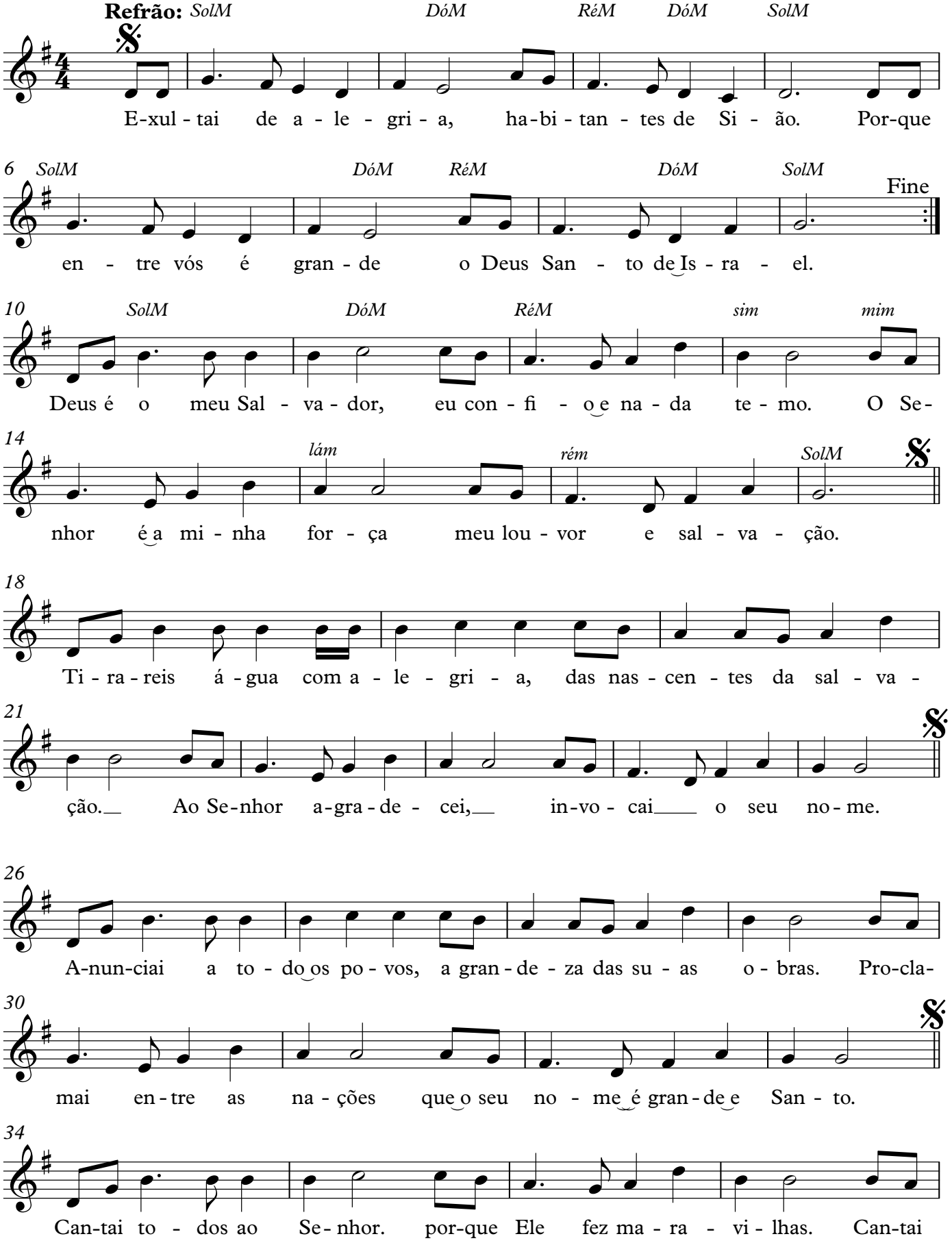

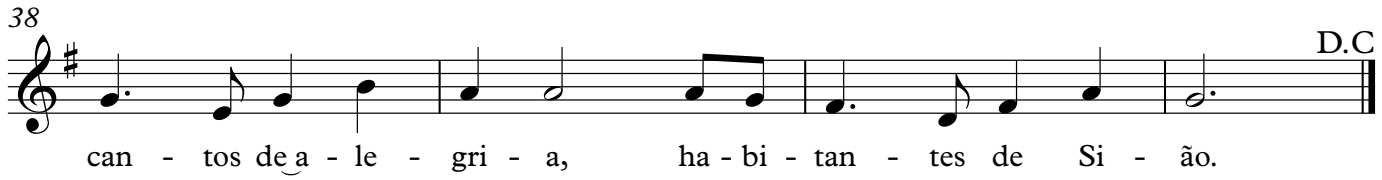
38
D.C
can - tos de a - le - gri - a, ha - bi - tan - tes de Si - ão.